

A1

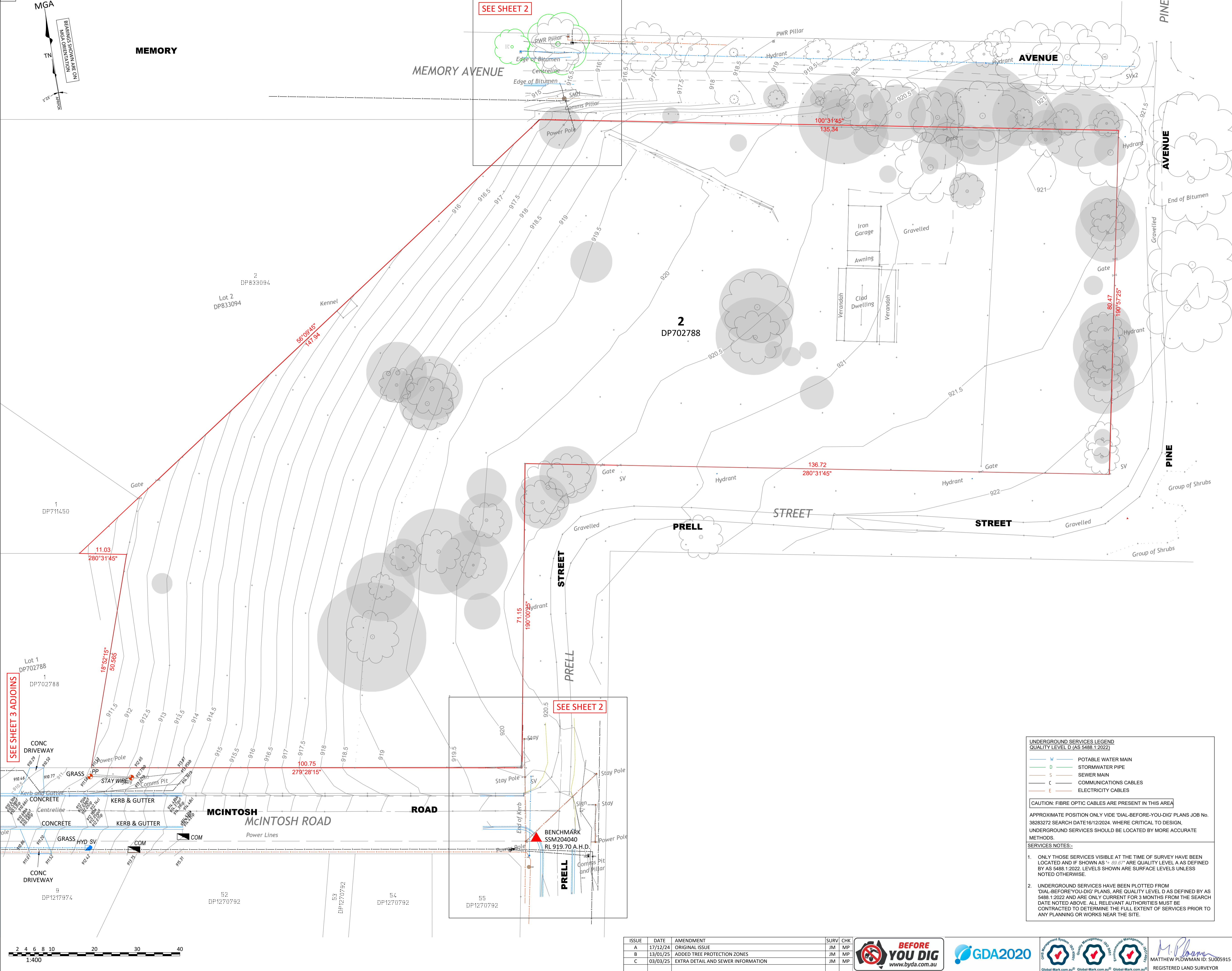

GENERAL NOTES

THE OVERALL SURVEY OF LOT 2 DP702788 SHOWN IS FROM A SURVEY BY SOUTHERN CROSS CONSULTING SURVEYORS DATED 25/11/2022 REF 24884C.

SDG HAS SURVEYED THE AREAS WITHIN DIAGRAMS A AND B AND THE DRAINAGE INFORMATION SHOWN ALONG MCINTOSH ROAD ONLY.

THE ORIGINAL 3D DTM MESH BY SOUTHERN CROSS CONSULTING SURVEYORS WITHIN THE AREAS OF DIAGRAMS A AND B HAS BEEN DELETED AND THE SDG 3D MESH HAS BEEN SPLICED IN.

SDG HAS NOT CHECKED THE OVERALL SURVEY BY SOUTHERN CROSS CONSULTING SURVEYORS.

ONLY TREES GREATER THAN 3.5 METRES IN HEIGHT ARE SHOWN ON THIS PLAN AND THEIR POSITIONS ARE DIAGRAMMATIC ONLY AND MAY REQUIRE ADDITIONAL SURVEY WHERE CRITICAL TO DESIGN.

CONTOURS ARE INDICATIVE AT GROUND FORM ONLY. SPOT LEVELS ONLY SHOULD BE USED FOR CALCULATIONS OF QUANTITIES WITH CAUTION.

LEVELS ARE ON AUSTRALIAN HEIGHT DATUM (AHD).

ALL SETOUT LEVELS MUST BE REFERRED TO THE BENCH MARK SHOWN ON THIS PLAN.

BOUNDARY NOTES

A BASIC BOUNDARY SURVEY HAS BEEN DONE SUITABLE FOR DA LODGEMENT PURPOSES.

BOUNDARIES HAVE NOT BEEN MARKED.

SURVEY INFORMATION NOTES

THE ORIGIN OF COORDINATES COMES FROM PM35953 E727183.306 N6185234.235 CLASS B POSITIONAL UNCERTAINTY (PU) 0.02 (MGA2020) ADOPTED FROM SCIMS DATED 19/12/2024.

THE ORIGIN OF LEVELS COMES FROM PM35953 RL904.891 CLASS LB POSITIONAL UNCERTAINTY (PU) 0.41 ADOPTED FROM SCIMS DATED 19/12/2024.

THE ORIENTATION OF THIS PLAN IS MGA NORTH WHICH HAS BEEN DETERMINED BY A COORDINATE JOIN BETWEEN PM35953 AND PM61189.

CERTIFICATE OF TITLE NOTES

THE FOLLOWING INFORMATION RELATES TO THE RESPECTIVE CERTIFICATE OF TITLE OF EACH LOTS:

- LOT 2 IN DP702788 (CT EDITION 14 DATED 17/04/2024 SEARCH DATE 06/01/2025)
- AFFECTED BY:
 - EASEMENT FOR WATER SUPPLY APPURTANANT TO THE LAND DESCRIBED (DP614271)
 - COVENANT (V236534)

COVENANTS AND RESTRICTIONS NOTED ON THE TITLE HAVE NOT BEEN INVESTIGATED. THESE SHOULD BE INVESTIGATED PRIOR TO DESIGN TO ENSURE ANY FUTURE DEVELOPMENT COMPLIES.

SERVICES NOTES

ONLY THOSE SERVICES VISIBLE AT THE TIME OF SURVEY HAVE BEEN LOCATED AND ARE QUALITY LEVEL A AS DEFINED BY AS 5488.1:2022.

UNDERGROUND SERVICES HAVE BEEN PLOTTED WITHIN THE AREAS OF DIAGRAMS A AND B ONLY FROM 'DIAL-BEFORE-YOU-DIG' PLANS, ARE QUALITY LEVEL D AS DEFINED BY AS 5488.1:2022 AND ARE ONLY CURRENT AT THE DATE OF SEARCH.

ALL RELEVANT AUTHORITIES MUST BE CONTACTED TO DETERMINE THE FULL EXTENT OF SERVICES PRIOR TO ANY PLANNING OR WORKS NEAR THE SITE.

WATER AND SEWER UNDERGROUND SERVICES FOR THIS AREA ARE NOT AVAILABLE ON DBYD AND HAVE NOT BEEN SHOWN ON THE PLAN.

ENQUIRIES TO THE LOCAL COUNCIL AUTHORITY WOULD NEED TO BE UNDERTAKEN TO OBTAIN UNDERGROUND SERVICE DIAGRAMS FOR WATER AND SEWER SERVICES.

LEGEND

TAG	DESCRIPTION
BB	BOTTOM OF BANK
BK	BACK OF KERB
CL	CENTERLINE OF ROAD
COM	COMMUNICATIONS PIT
CPIL	COMMUNICATIONS PILLAR
D.S.H	DIAMETER, SPREAD, HEIGHT
EB	EDGE OF BITUMENT
ELP	ELECTRICITY PILLAR
EOG	EDGE OF GRAVEL
GUT	GUTTER OF KERB
HYD	HYDRANT
LIP	LIP OF KERB
PP	POWER POLE
SMH	SEWER MANHOLE
SS	STREET SIGN
SV	STOP VALVE
TB	TOP OF BANK

TPZ (FILE PROVIDED BY ABEL ECOLOGY)

© COPYRIGHT

THIS PLAN IS NOT TO BE USED FOR ANY PURPOSE OTHER THAN ITS ORIGINAL INTENTION AND REMAINS THE PROPERTY OF SDG. THIS PLAN CANNOT BE REPRODUCED, COPIED OR DIGITALLY TRANSFERRED (IN WHOLE OR PART) WITHOUT PRIOR WRITTEN PERMISSION OF SDG.

PROJECT:

DETAIL AND LEVEL SURVEY OF LOT 2 IN DP702788

3 MEMORY AVENUE CROOKWELL

CLIENT: OLIVER WEHBE

FILE: 9293-Detail-Issue C-3 Memory Avenue Crookwell.dwg

LGA: UPPER LACHLAN SHIRE

REF: 9293

ISSUE: C

SURVEY DATE: 17/12/2024

SCALE: 1:400

CONTOURS: 0.5m

DATUM: AHD

AZIMUTH: MGA2020

SHEET 1 OF 3 SHEETS

SDG Pty Ltd
abn 85 213 523 621
Suite 1, 3 Railway Street, Baulkham Hills NSW 2153
t: (02) 9630 7955 w: sdg.net.au
Liability limited by a scheme approved under Professional Standards Legislation

ISSUE	DATE	AMENDMENT	SURV	CHK
A	17/12/24	ORIGINAL ISSUE	JM	MP
B	13/01/25	ADDED TREE PROTECTION ZONES	JM	MP
C	03/03/25	EXTRA DETAIL AND SEWER INFORMATION	JM	MP

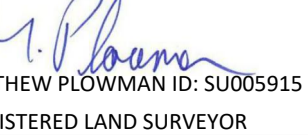
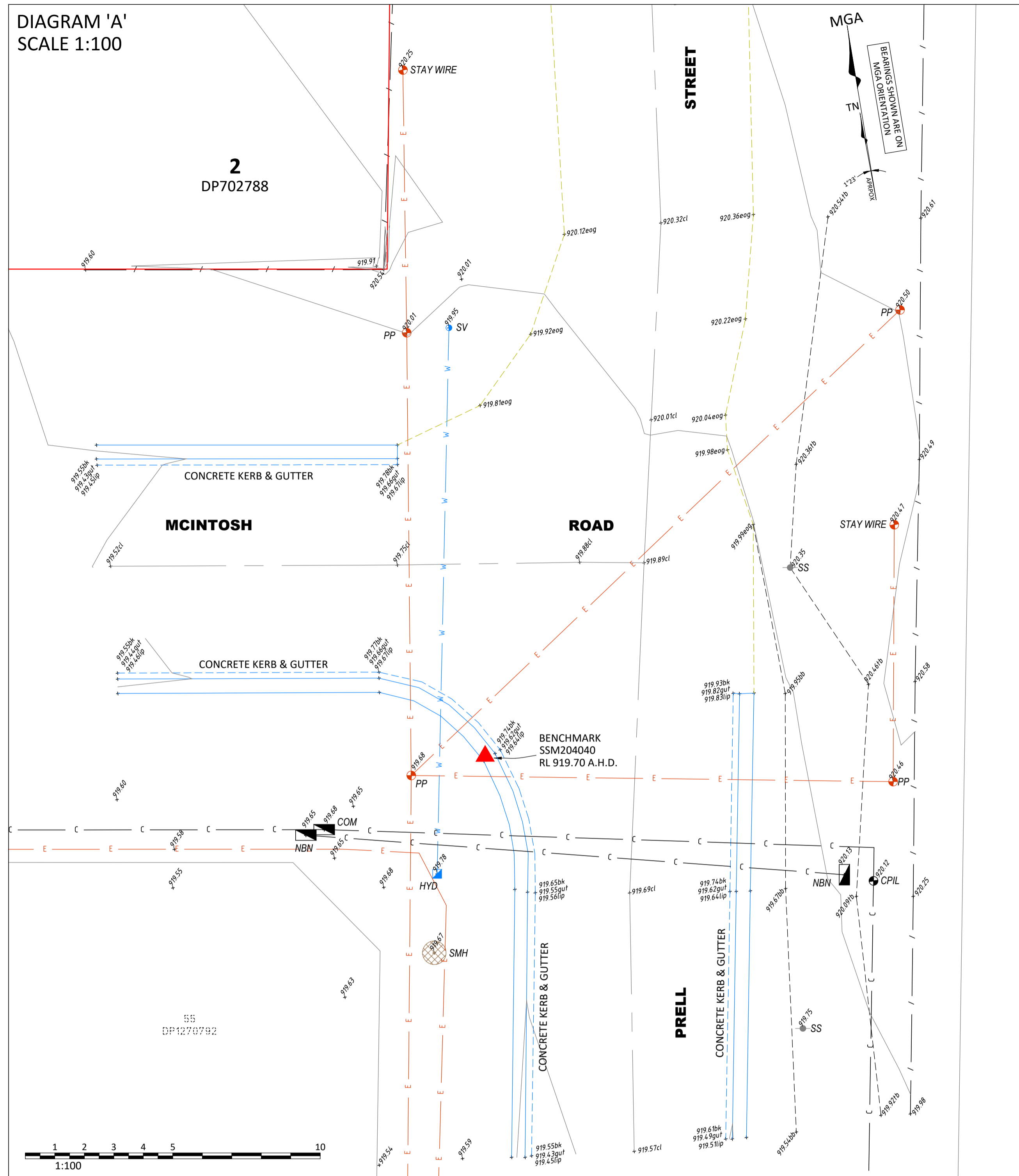
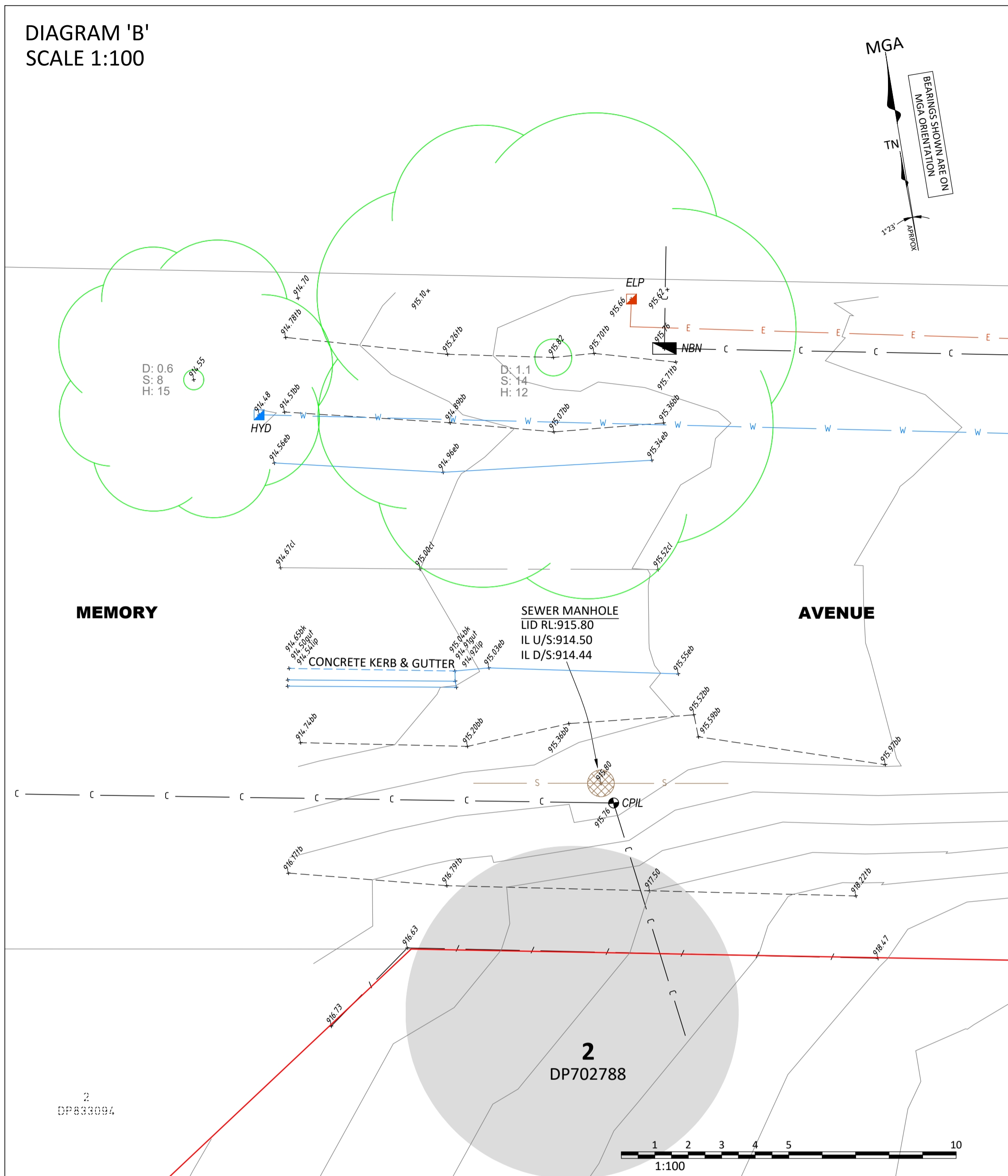

DIAGRAM 'A'
SCALE 1:100DIAGRAM 'B'
SCALE 1:100

GENERAL NOTES

THE OVERALL SURVEY OF LOT 2 DP702788 SHOWN IS FROM A SURVEY BY SOUTHERN CROSS CONSULTING SURVEYORS DATED 25/11/2022 REF 24884C.

SDG HAS SURVEYED THE AREAS WITHIN DIAGRAMS A AND B AND THE DRAINAGE INFORMATION SHOWN ALONG MCINTOSH ROAD ONLY.

THE ORIGINAL 3D DTM MESH BY SOUTHERN CROSS CONSULTING SURVEYORS WITHIN THE AREAS OF DIAGRAMS A AND B HAS BEEN DELETED AND THE SDG 3D MESH HAS BEEN SPLICED IN.

SDG HAS NOT CHECKED THE OVERALL SURVEY BY SOUTHERN CROSS CONSULTING SURVEYORS.

ONLY TREES GREATER THAN 3.5 METRES IN HEIGHT ARE SHOWN ON THIS PLAN AND THEIR POSITIONS ARE DIAGRAMMATIC ONLY AND MAY REQUIRE ADDITIONAL SURVEY WHERE CRITICAL TO DESIGN.

CONTOURS ARE INDICATIVE AT GROUND FORM ONLY. SPOT LEVELS ONLY SHOULD BE USED FOR CALCULATIONS OF QUANTITIES WITH CAUTION.

LEVELS ARE ON AUSTRALIAN HEIGHT DATUM (AHD).

ALL SETOUT LEVELS MUST BE REFERRED TO THE BENCH MARK SHOWN ON THIS PLAN.

BOUNDARY NOTES

A BASIC BOUNDARY SURVEY HAS BEEN DONE SUITABLE FOR DA LODGEMENT PURPOSES.

BOUNDARIES HAVE NOT BEEN MARKED.

SURVEY INFORMATION NOTES

THE ORIGIN OF COORDINATES COMES FROM PM35953 E727183.306 N6185234.235 CLASS B POSITIONAL UNCERTAINTY (PU) 0.02 (MGA2020) ADOPTED FROM SCIMS DATED 19/12/2024.

THE ORIGIN OF LEVELS COMES FROM PM35953 RL904.891 CLASS LB POSITIONAL UNCERTAINTY (PU) 0.41 ADOPTED FROM SCIMS DATED 19/12/2024.

THE ORIENTATION OF THIS PLAN IS MGA NORTH WHICH HAS BEEN DETERMINED BY A COORDINATE JOIN BETWEEN PM35953 AND PM61189.

CERTIFICATE OF TITLE NOTES

THE FOLLOWING INFORMATION RELATES TO THE RESPECTIVE CERTIFICATE OF TITLE OF EACH LOT:

- LOT 2 IN DP702788 (CT EDITION 14 DATED 17/04/2024 SEARCH DATE 06/01/2025)
- AFFECTED BY:
 - EASEMENT FOR WATER SUPPLY APPURTANANT TO THE LAND DESCRIBED (DP614271)
 - COVENANT (V236534)

COVENANTS AND RESTRICTIONS NOTED ON THE TITLE HAVE NOT BEEN INVESTIGATED. THESE SHOULD BE INVESTIGATED PRIOR TO DESIGN TO ENSURE ANY FUTURE DEVELOPMENT COMPLIES.

SERVICES NOTES

ONLY THOSE SERVICES VISIBLE AT THE TIME OF SURVEY HAVE BEEN LOCATED AND ARE QUALITY LEVEL A AS DEFINED BY AS 5488.1:2022.

UNDERGROUND SERVICES HAVE BEEN PLOTTED WITHIN THE AREAS OF DIAGRAMS A AND B ONLY FROM 'DIAL-BEFORE-YOU-DIG' PLANS, ARE QUALITY LEVEL D AS DEFINED BY AS 5488.1:2022 AND ARE ONLY CURRENT AT THE DATE OF SEARCH.

ALL RELEVANT AUTHORITIES MUST BE CONTACTED TO DETERMINE THE FULL EXTENT OF SERVICES PRIOR TO ANY PLANNING OR WORKS NEAR THE SITE.

WATER AND SEWER UNDERGROUND SERVICES FOR THIS AREA ARE NOT AVAILABLE ON DBYD AND HAVE NOT BEEN SHOWN ON THE PLAN.

ENQUIRIES TO THE LOCAL COUNCIL AUTHORITY WOULD NEED TO BE UNDERTAKEN TO OBTAIN UNDERGROUND SERVICE DIAGRAMS FOR WATER AND SEWER SERVICES.

LEGEND

TAG	DESCRIPTION
BB	BOTTOM OF BANK
BK	BACK OF KERB
CL	CENTERLINE OF ROAD
COM	COMMUNICATIONS PIT
CPIL	COMMUNICATIONS PILLAR
D.S.H	DIAMETER, SPREAD, HEIGHT
EB	EDGE OF BITUMENT
ELP	ELECTRICITY PILLAR
EOG	EDGE OF GRAVEL
GUT	GUTTER OF KERB
HYD	HYDRANT
LIP	LIP OF KERB
PP	POWER POLE
SMH	SEWER MANHOLE
SS	STREET SIGN
SV	STOP VALVE
TB	TOP OF BANK

TPZ (FILE PROVIDED BY ABEL ECOLOGY)

© COPYRIGHT

THIS PLAN IS NOT TO BE USED FOR ANY PURPOSE OTHER THAN ITS ORIGINAL INTENTION AND REMAINS THE PROPERTY OF SDG. THIS PLAN CANNOT BE REPRODUCED, COPIED OR DIGITALLY TRANSFERRED (IN WHOLE OR PART) WITHOUT PRIOR WRITTEN PERMISSION OF SDG.

PROJECT:

DETAIL AND LEVEL SURVEY OF
LOT 2 IN DP702788

3 MEMORY AVENUE
CROOKWELL

CLIENT: OLIVER WEHBE

FILE: 9293-Detail-Issue C-3 Memory Avenue Crookwell.dwg

LGA: UPPER LACHLAN SHIRE

REF: 9293

ISSUE: C

SURVEY DATE: 17/12/2024

SCALE: AS SHOWN

CONTOURS: 0.5m

DATUM: AHD

AZIMUTH: MGA2020

SHEET 2 OF 3 SHEETS



SDG Pty Ltd
abn 85 213 523 621
Suite 1, 3 Railway Street, Baulkham Hills NSW 2153
t: (02) 9630 7955 w: sdg.net.au
Liability limited by a scheme approved under Professional Standards Legislation

UNDERGROUND SERVICES LEGEND
QUALITY LEVEL D (AS 5488.1:2022)

W	POTABLE WATER MAIN
D	STORMWATER PIPE
S	SEWER MAIN
C	COMMUNICATIONS CABLES
E	ELECTRICITY CABLES

CAUTION: FIBRE OPTIC CABLES ARE PRESENT IN THIS AREA

APPROXIMATE POSITION ONLY VIDE 'DIAL-BEFORE-YOU-DIG' PLANS JOB NO. 38283272 SEARCH DATE 16/12/2024. WHERE CRITICAL TO DESIGN, UNDERGROUND SERVICES SHOULD BE LOCATED BY MORE ACCURATE METHODS.

SERVICES NOTES:-

- ONLY THOSE SERVICES VISIBLE AT THE TIME OF SURVEY HAVE BEEN LOCATED AND IF SHOWN AS '+.89.67' ARE QUALITY LEVEL A AS DEFINED BY AS 5488.1:2022. LEVELS SHOWN ARE SURFACE LEVELS UNLESS NOTED OTHERWISE.
- UNDERGROUND SERVICES HAVE BEEN PLOTTED FROM 'DIAL-BEFORE-YOU-DIG' PLANS, ARE QUALITY LEVEL D AS DEFINED BY AS 5488.1:2022 AND ARE ONLY CURRENT FOR 3 MONTHS FROM THE SEARCH DATE NOTED ABOVE. ALL RELEVANT AUTHORITIES MUST BE CONTRACTED TO DETERMINE THE FULL EXTENT OF SERVICES PRIOR TO ANY PLANNING OR WORKS NEAR THE SITE.

ISSUE	DATE	AMENDMENT	SURV	CHK
A	17/12/24	ORIGINAL ISSUE	JM	MP
B	13/01/25	ADDED TREE PROTECTION ZONES	JM	MP
C	03/03/25	EXTRA DETAIL AND SEWER INFORMATION	JM	MP



M. PLOWMAN
MATTHEW PLOWMAN ID: SU005915
REGISTERED LAND SURVEYOR

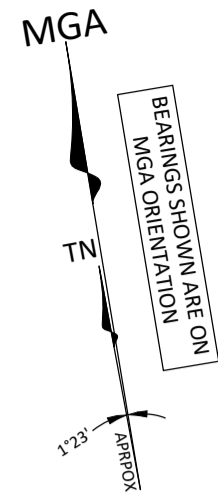

UNDERGROUND SERVICES LEGEND
QUALITY LEVEL D (AS 5488.1:2022)

W	POTABLE WATER MAIN
D	STORMWATER PIPE
S	SEWER MAIN
C	COMMUNICATIONS CABLES
E	ELECTRICITY CABLES

CAUTION: FIBRE OPTIC CABLES ARE PRESENT IN THIS AREA

APPROXIMATE POSITION ONLY VIDE 'DIAL-BEFORE-YOU-DIG' PLANS JOB No. 38283272 SEARCH DATE 16/12/2024. WHERE CRITICAL TO DESIGN, UNDERGROUND SERVICES SHOULD BE LOCATED BY MORE ACCURATE METHODS.

SERVICES NOTES:-

- ONLY THOSE SERVICES VISIBLE AT THE TIME OF SURVEY HAVE BEEN LOCATED AND IF SHOWN AS "1.89.67" ARE QUALITY LEVEL A AS DEFINED BY AS 5488.1:2022. LEVELS SHOWN ARE SURFACE LEVELS UNLESS NOTED OTHERWISE.
- UNDERGROUND SERVICES HAVE BEEN PLOTTED FROM 'DIAL-BEFORE-YOU-DIG' PLANS, ARE QUALITY LEVEL D AS DEFINED BY AS 5488.1:2022 AND ARE ONLY CURRENT FOR 3 MONTHS FROM THE SEARCH DATE NOTED ABOVE. ALL RELEVANT AUTHORITIES MUST BE CONTRACTED TO DETERMINE THE FULL EXTENT OF SERVICES PRIOR TO ANY PLANNING OR WORKS NEAR THE SITE.

GENERAL NOTES

THE OVERALL SURVEY OF LOT 2 DP702788 SHOWN IS FROM A SURVEY BY SOUTHERN CROSS CONSULTING SURVEYORS DATED 25/11/2022 REF 24884C.

SDG HAS SURVEYED THE AREAS WITHIN DIAGRAM A AND B AND THE DRAINAGE INFORMATION SHOWN ALONG MCINTOSH ROAD ONLY.

THE ORIGINAL 3D DTM MESH BY SOUTHERN CROSS CONSULTING SURVEYORS WITHIN THE AREAS OF DIAGRAMS A AND B HAS BEEN DELETED AND THE SDG 3D MESH HAS BEEN SPLICED IN.

SDG HAS NOT CHECKED THE OVERALL SURVEY BY SOUTHERN CROSS CONSULTING SURVEYORS.

ONLY TREES GREATER THAN 3.5 METRES IN HEIGHT ARE SHOWN ON THIS PLAN AND THEIR POSITIONS ARE DIAGRAMMATIC ONLY AND MAY REQUIRE ADDITIONAL SURVEY WHERE CRITICAL TO DESIGN.

CONTOURS ARE INDICATIVE AT GROUND FORM ONLY. SPOT LEVELS ONLY SHOULD BE USED FOR CALCULATIONS OF QUANTITIES WITH CAUTION.

LEVELS ARE ON AUSTRALIAN HEIGHT DATUM (AHD).

ALL SETOUT LEVELS MUST BE REFERRED TO THE BENCH MARK SHOWN ON THIS PLAN.

BOUNDARY NOTES

A BASIC BOUNDARY SURVEY HAS BEEN DONE SUITABLE FOR DA LODGEMENT PURPOSES.

BOUNDARIES HAVE NOT BEEN MARKED.

SURVEY INFORMATION NOTES

THE ORIGIN OF COORDINATES COMES FROM PM35953 E727183.306 N6185234.235 CLASS B POSITIONAL UNCERTAINTY (PU) 0.02 (MGA2020) ADOPTED FROM SCIMS DATED 19/12/2024.

THE ORIGIN OF LEVELS COMES FROM PM35953 RL904.891 CLASS LB POSITIONAL UNCERTAINTY (PU) 0.41 ADOPTED FROM SCIMS DATED 19/12/2024.

THE ORIENTATION OF THIS PLAN IS MGA NORTH WHICH HAS BEEN DETERMINED BY A COORDINATE JOIN BETWEEN PM35953 AND PM61189.

CERTIFICATE OF TITLE NOTES

THE FOLLOWING INFORMATION RELATES TO THE RESPECTIVE CERTIFICATE OF TITLE OF EACH LOTS:

- LOT 2 IN DP702788 (CT EDITION 14 DATED 17/04/2024 SEARCH DATE 06/01/2025)
- AFFECTED BY:
 - EASEMENT FOR WATER SUPPLY APPURTANANT TO THE LAND DESCRIBED (DP614271)
 - COVENANT (V236534)

COVENANTS AND RESTRICTIONS NOTED ON THE TITLE HAVE NOT BEEN INVESTIGATED. THESE SHOULD BE INVESTIGATED PRIOR TO DESIGN TO ENSURE ANY FUTURE DEVELOPMENT COMPLIES.

SERVICES NOTES

ONLY THOSE SERVICES VISIBLE AT THE TIME OF SURVEY HAVE BEEN LOCATED AND ARE QUALITY LEVEL A AS DEFINED BY AS 5488.1:2022.

UNDERGROUND SERVICES HAVE BEEN PLOTTED WITHIN THE AREAS OF DIAGRAMS A AND B ONLY FROM 'DIAL-BEFORE-YOU-DIG' PLANS, ARE QUALITY LEVEL D AS DEFINED BY AS 5488.1:2022 AND ARE ONLY CURRENT AT THE DATE OF SEARCH.

ALL RELEVANT AUTHORITIES MUST BE CONTACTED TO DETERMINE THE FULL EXTENT OF SERVICES PRIOR TO ANY PLANNING OR WORKS NEAR THE SITE.

WATER AND SEWER UNDERGROUND SERVICES FOR THIS AREA ARE NOT AVAILABLE ON DBYD AND HAVE NOT BEEN SHOWN ON THE PLAN.

ENQUIRIES TO THE LOCAL COUNCIL AUTHORITY WOULD NEED TO BE UNDERTAKEN TO OBTAIN UNDERGROUND SERVICE DIAGRAMS FOR WATER AND SEWER SERVICES.

LEGEND

TAG	DESCRIPTION
BB	BOTTOM OF BANK
BK	BACK OF KERB
CL	CENTERLINE OF ROAD
COM	COMMUNICATIONS PIT
CPIL	COMMUNICATIONS PILLAR
D.S.H	DIAMETER, SPREAD, HEIGHT
EB	EDGE OF BITUMENT
ELP	ELECTRICITY PILLAR
EOG	EDGE OF GRAVEL
GUT	GUTTER OF KERB
HYD	HYDRANT
LIP	LIP OF KERB
PP	POWER POLE
SMH	SEWER MANHOLE
SS	STREET SIGN
SV	STOP VALVE
TB	TOP OF BANK

TPZ (FILE PROVIDED BY ABEL ECOLOGY)

© COPYRIGHT

THIS PLAN IS NOT TO BE USED FOR ANY PURPOSE OTHER THAN ITS ORIGINAL INTENTION AND REMAINS THE PROPERTY OF SDG. THIS PLAN CANNOT BE REPRODUCED, COPIED OR DIGITALLY TRANSFERRED (IN WHOLE OR PART) WITHOUT PRIOR WRITTEN PERMISSION OF SDG.

PROJECT:

DETAIL AND LEVEL SURVEY OF
LOT 2 IN DP702788

3 MEMORY AVENUE
CROOKWELL

CLIENT: OLIVER WEHBE

FILE: 9293-Detail-Issue C-3 Memory Avenue Crookwell.dwg

LGA: UPPER LACHLAN SHIRE

REF: 9293

ISSUE: C

SURVEY DATE: 17/12/2024

SCALE: 1:300

CONTOURS: 0.5m

DATUM: AHD

AZIMUTH: MGA2020

SHEET 3 OF 3 SHEETS



SDG Pty Ltd
abn 85 213 523 621
Suite 1, 3 Railway Street, Baulkham Hills NSW 2153
t: (02) 9630 7955 w: sdg.net.au
Liability limited by a scheme approved
under Professional Standards Legislation

ISSUE	DATE	AMENDMENT	SURV	CHK
A	17/12/24	ORIGINAL ISSUE	JM	MP
B	13/01/25	ADDED TREE PROTECTION ZONES	JM	MP
C	03/03/25	EXTRA DETAIL AND SEWER INFORMATION	JM	MP

